

Direktion

In stillen Zeiten

Choral

Thomas Meusert

1. Stimme in C
(Flöte hoch)

2. Stimme in C
(Flöte hoch)

1. Stimme in Es
(Saxophon)

1. Stimme in B
(Flgh/Trp/Klar)

2. Stimme in B
(Flgh/Trp/Klar)

3. Stimme in B
(Ten/Bar/Pos)

4. Stimme in B
(Ten/Bar/Pos)

3. Stimme in C
(Bar/Pos)

4. Stimme in C
(Bar/Pos)

5. Stimme in B
(Tuba)

5. Stimme in C
(Tuba)

In stillen Zeiten

5

1. St. C hoch

2. St. C hoch

1. St. Es

5

1. St. B

2. St. B

3. St. B

4. St. B

3. St. C

4. St. C

5. St. B

5. St. C

9

1. St. C
hoch

2. St. C
hoch

1. St. Es

9

1. St. B

2. St. B

3. St. B

4. St. B

3. St. C

4. St. C

5. St. B

5. St. C

13

1. St. C hoch

2. St. C hoch

1. St. Es

1. St. B

2. St. B

3. St. B

4. St. B

3. St. C

4. St. C

5. St. B

5. St. C

1.

2.

1. Stimme in C
(Flöte hoch)

In stillen Zeiten

Choral

Thomas Meusert

2. Stimme in C
(Flöte hoch)

In stillen Zeiten

Choral

Thomas Meusert

5

9

13

1.

2.

1. Stimme in Es
(Saxophon)

In stillen Zeiten

Choral

Thomas Meusert

5

9

13

1.

2.

1. Stimme in B
(Flg/Trp/Klar)

In stillen Zeiten

Choral

Thomas Meusert

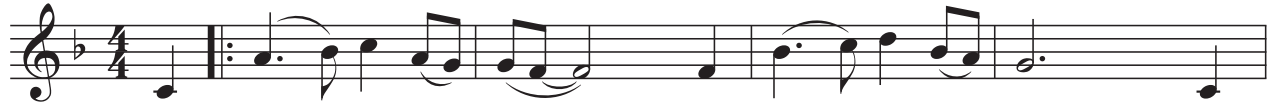

2. Stimme in B
(Flg/Trp/Klar)

In stillen Zeiten

Choral

Thomas Meusert

3. Stimme in B
(Ten/Bar/Pos)

In stillen Zeiten

Choral

Thomas Meusert

4. Stimme in B
(Ten/Bar/Pos)

In stillen Zeiten

Choral

Thomas Meusert

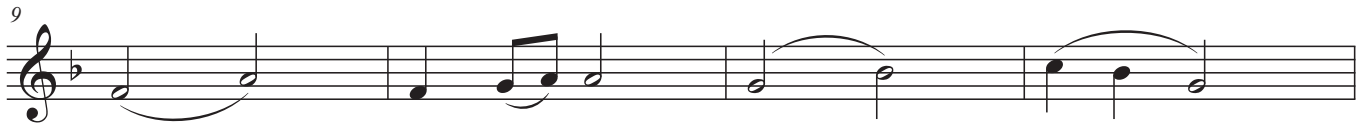

3. Stimme in C
(Bar/Pos)

In stillen Zeiten

Choral

Thomas Meusert

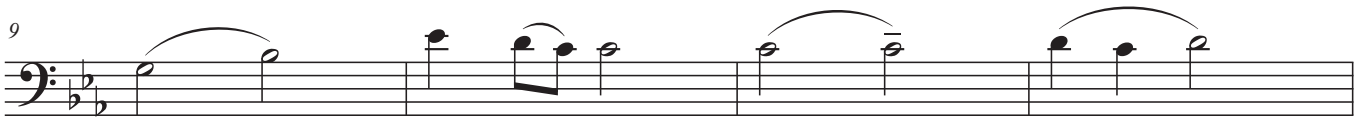
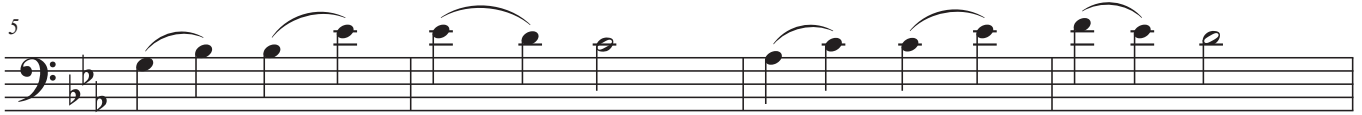

4. Stimme in C
(Bar/Pos)

In stillen Zeiten

Choral

Thomas Meusert

